

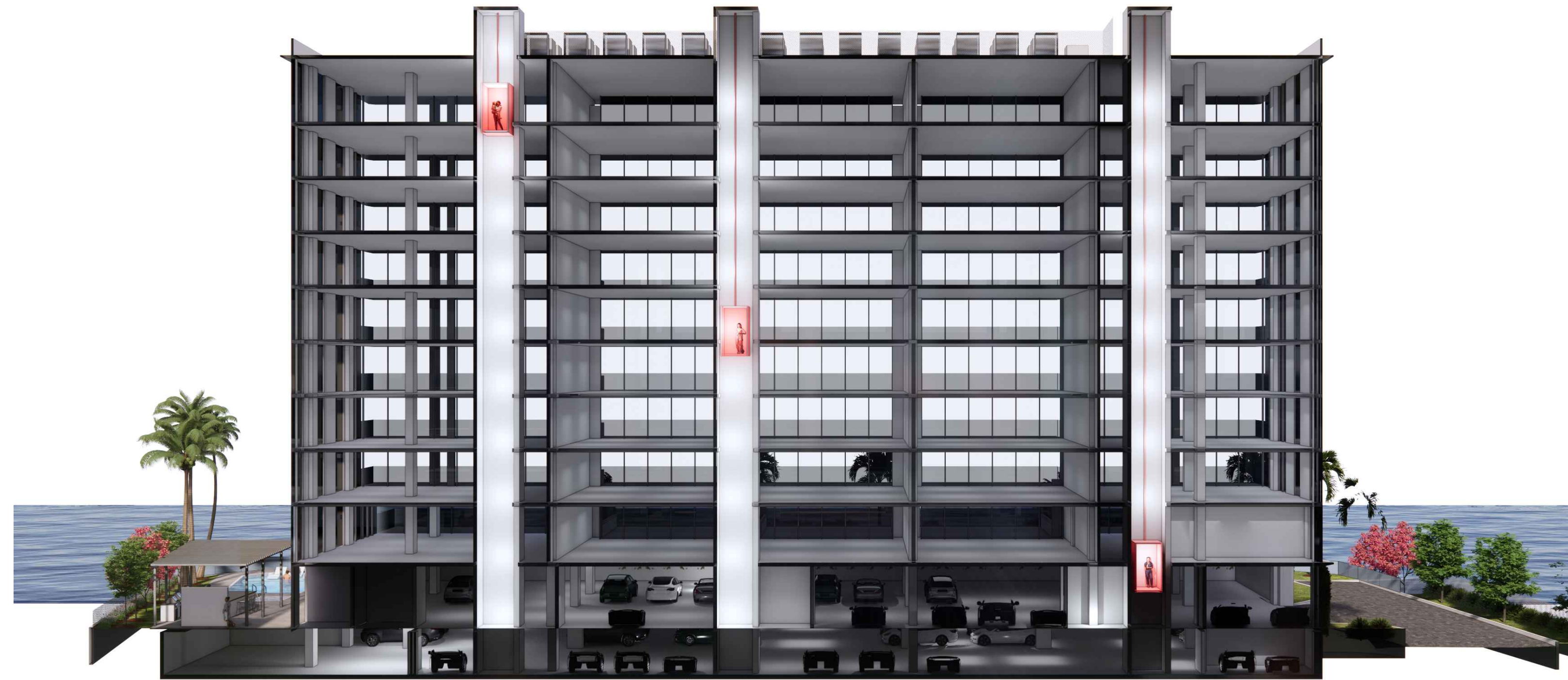

Transversal Section looking North (3D)



Transversal Section looking North (2D)



Longitudinal Section looking West (2D) - Elevator shafts



Longitudinal Section looking West (2D) - Staircases

AAC
PZ22-12000011
03/07/2023

CONCEPTUAL
3D BUILDING SECTION
1
A-602
SCALE: NTS

idea
Architect

ENG. CA No. 28787 ARCH. LICENSE NBR AA2001806

3323 NE 163RD STREET, SUITE 200
NORTH MIAMI BEACH, FL 33180
Tel.: (305) 792-0015
Fax: (305) 931-0279
WWW.ABSOLUTE-IDEA.COM

idea 2022
ALL RIGHTS RESERVED

SEAL

TO THE BEST OF MY KNOWLEDGE, THE PLANS AND SPECIFICATIONS COMPLY WITH THE APPLICABLE MINIMUM BUILDING CODES AND THE APPLICABLE FIRE SAFETY STANDARDS AS DETERMINED BY THE LOCAL AUTHORITY IN ACCORDANCE WITH THIS SECTION AND 633 FLORIDA STATUTES.

STEPHANE L'ECUYER
AR 93027

PROFESSIONALS

THOMAS
ENGINEERING GROUP

BLISS & NYITRAY, INC.
STRUCTURAL
ENGINEERS

REV.	DATE	DESCRIPTION	Prepared By	Verified By

ALL MEASUREMENTS MUST BE VERIFIED BEFORE BEGINNING THE WORKS.
NO MEASUREMENTS ARE TO BE TAKEN DIRECTLY FROM THIS DRAWING.

Notes

**ARCHITECTURAL
APPEARANCE
COMMITTEE (AAC)**

Client

CAMACO
COMACO DEVELOPMENT LLC
839 RUE ST-JOSEPH EST
QUEBEC QC CANADA G1K 3C8

Client reference number

Project

ENTOURAGE IN THE SUN
487 / 489 N RIVERSIDE
POMPANO BEACH FL 33062

Title

Drawn **ABY / MAL** Field **ARCHITECTURE**

Verified **JFG** Scale **AS SHOWN**

Approved **SL** Date **01-30-20**

Project Manager **ABY** Drawn by **ABY**

Project **PZ22-12000011** Drawing No. **A-602**

PZ22-12000011
07/02/2024